

FOR: J.F.K. DESIGN  
LEGAL DESCRIPTION: Lot 2, ITSA LITTLE SUBDIVISION, located in the Southeast ¼ of the Northwest ¼ of Section 8, Town 4 North, Range 18 East, Town of East Troy, Walworth County, Wisconsin.  
Bench Mark 825.74 (USGS) Top of concrete monument found at the Northeast corner of the Northwest ¼ of Section 8-4-18.  
872.1 - Existing elevation  
Suggested Residence Grade: First Floor 876.4\*  
Top of Foundation 875.2\*

\*suggested grades only  
o Iron pipes found. No pipes set as part of survey.  
REFERENCE BEARING: West R.O.W. of Oakwood Road platted as S02°09'14"W.  
NO TITLE POLICY FURNISHED THEREFORE COMPLETENESS OF EASEMENTS IS NOT WARRANTED  
Existing Top of Foundation 878.44  
Garage Opening 877.82

Basement constructed and located as shown. 2-20-06  
**BASEMENT RECERTIFICATION:** I have surveyed enough of the above described property to stake a proposed building and the map shown is a true representation thereof. A complete property survey has not been performed and a waiver has been granted.

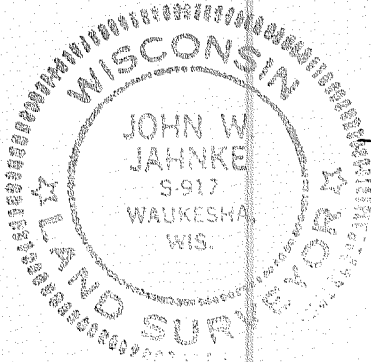
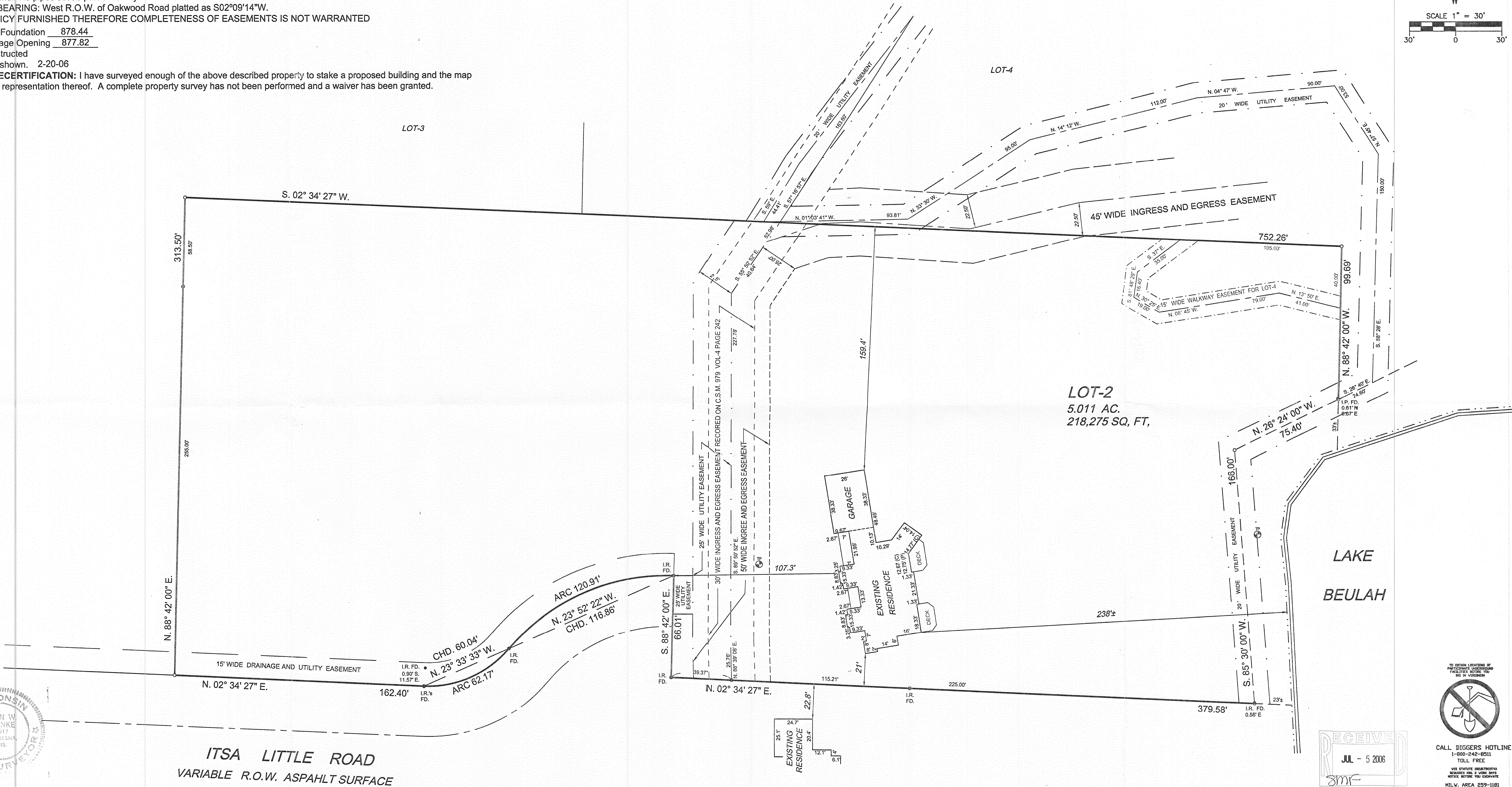
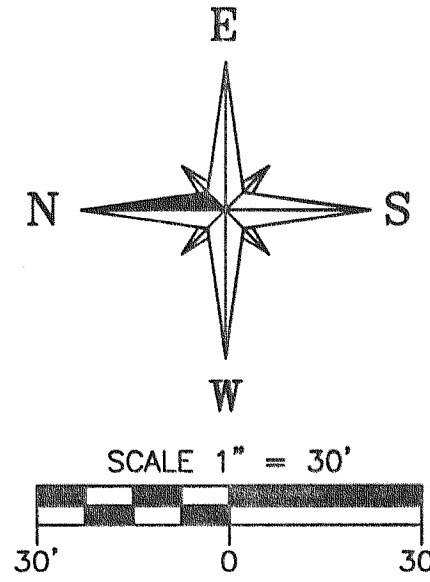

STATE OF WISCONSIN )ss  
COUNTY OF WAUKESHA)  
We Jahnke & Jahnke Associates Inc. do hereby certify that we have made this survey and that the information as shown on the above Plat of Survey is a true and correct representation thereof.

*John W. Jahnke*  
JOHN W. JAHNKE - Wis. Reg. No. S-917  
REVISION DATE: 11-23-05 (STAKEOUT)  
2-20-06 (BASEMENT SURVEY)

NOTE: Proposed house was staked at actual corners. Contractor shall be responsible to field verify all stakes for location and dimension prior to the start of construction. If any discrepancies should arise, notify Jahnke & Jahnke at once.

THE INFORMATION SHOWN ON THIS DRAWING CONCERNING TYPE AND LOCATION OF UNDERGROUND UTILITIES IS NOT GUARANTEED TO BE ACCURATE OR ALL INCLUSIVE. THE CONTRACTOR IS RESPONSIBLE FOR MAKING HIS OWN DETERMINATIONS AS TO THE TYPE AND LOCATION OF UNDERGROUND UTILITIES AS MAY BE NECESSARY TO AVOID DAMAGE THERETO.

NOTE: The location and size of the underground structures and utilities shown herein have been located to a reasonable degree of accuracy, but the Engineer and/or Surveyor does not guarantee their exact location or the location of others not shown.  
Contact Diggers Hotline, Inc., Etc.

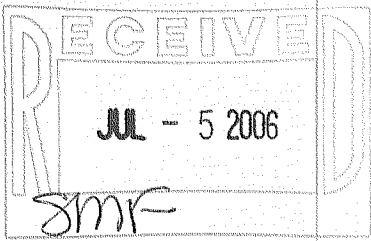

PLAT OF SURVEY FOR: J.F.K. DESIGN LOT-2 of ITSA LITTLE SUBDIVISION TOWN OF EAST TROY, WALWORTH COUNTY, WISCONSIN <b>JAHNKE &amp; JAHNKE ASSOCIATES INC.</b> PLANNERS & PROFESSIONAL ENGINEERS 711 W. MORELAND BLVD. WAUKESHA, WI 53188 TEL. (262) 542-5797 FAX (262) 542-7698		
SCALE: 1"= 30'	DATE: SEPTEMBER 23, 2005	
DRAWN BY: P.M.	CHECKED BY: J.W.J.	FILE NO.: WALWORTH-91
BOOK NO.: WAL-11	JOB: S-7008	SHEET 1 OF 1